The Blue Danube Waltz
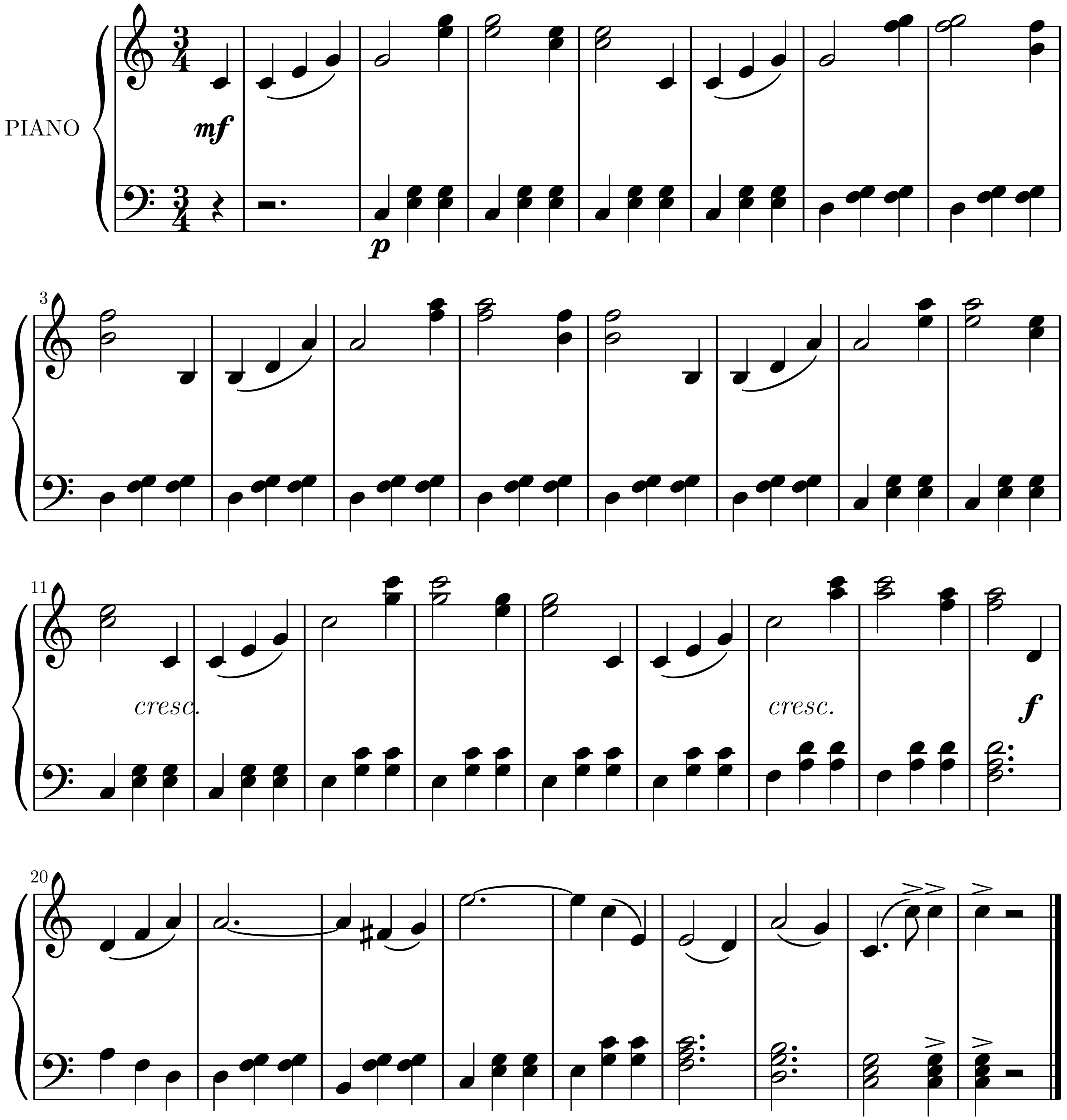
Johann Strauss Jr. (1825 - 1899)

